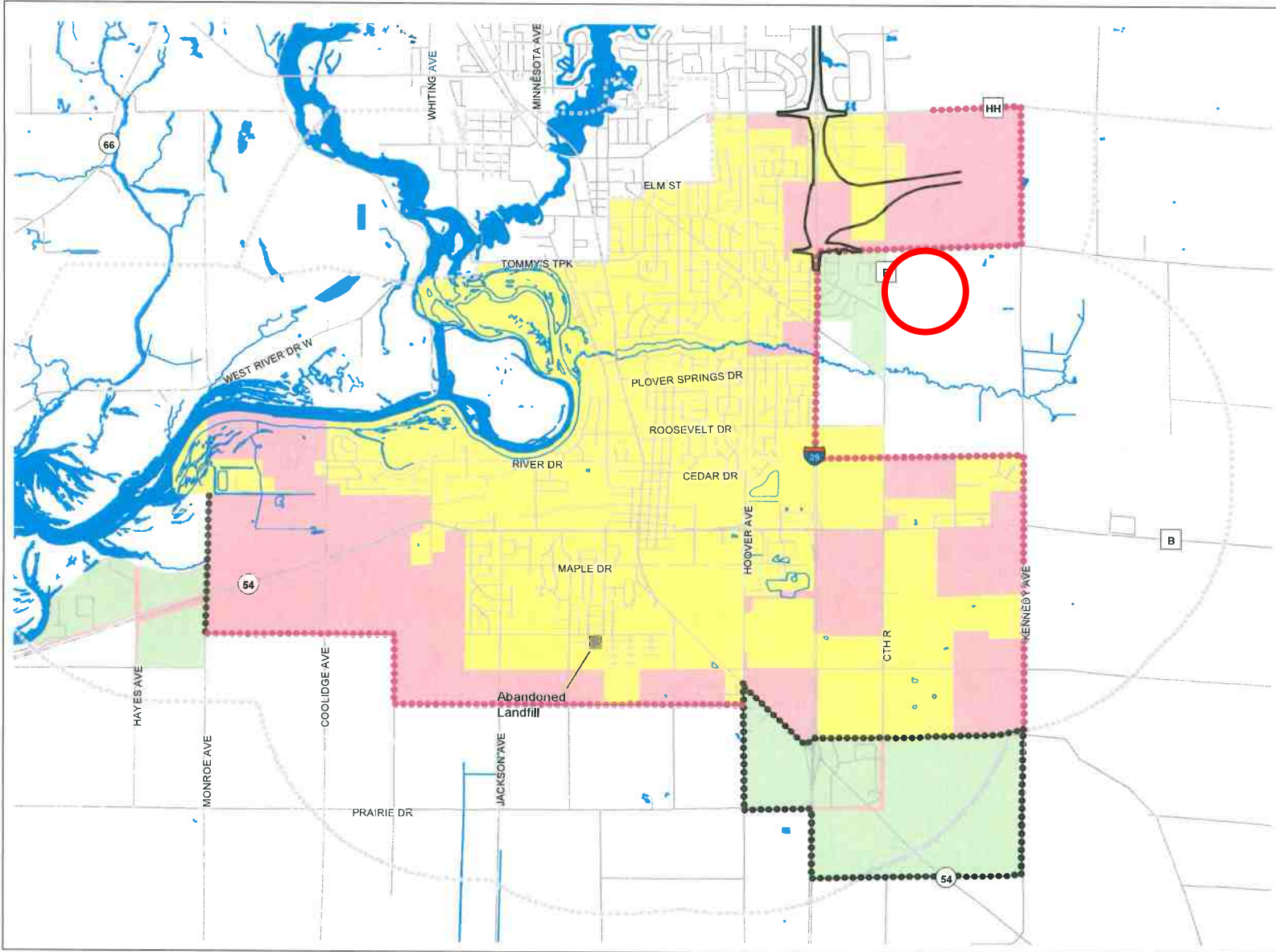

Exhibit 3

Town of Plover Sewer Service Area, Village of Plover Twenty Year Planning Boundary, & Town/Village Permanent Boundary



- Town of Plover Sewer Service Area
- Extraterritorial Boundary
- Village of Plover 20 Year Planning Boundary
- Town / Village Permanent Boundary
- Village of Plover Boundary
- Town Area within Village 20 Year Planning Boundary
- Streets

Source:
Portage County Planning and Zoning Department
Extraterritorial Boundary, 2016,
Municipal Boundaries, 2016

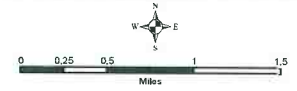

Planning and Zoning Department
1462 Strongs Avenue
Stevens Point, WI 54481
Map Produced: June 16, 2016